

Logistics

The new order management solution by Gurtam



HTML



Single service for the office and the field

Unite dispatchers and mobile employees by means of a universal service to control all stages of delivery and field services operations.



Web-version for dispatchers



Mobile app for drivers

Performing a wide range of tasks in the area of Logistics and distribution



Cost saving;

Transportation arrangements;

Transport processes optimization.

Logistics

Web-version

Easier way to manage
delivery processes

Four stages of order management

ADD ORDERS



DISTRIBUTE ORDERS



MONITOR A DELIVERY



GENERATE REPORTS



ORDERS

Add, plan and distribute orders

Optimize routes based on data from Google Maps

Manage delivery processes

The screenshot displays a logistics management software interface. On the left, a sidebar menu includes options like 'Logistics', 'PLANNING', 'NEW ORDER', 'IMPORT ORDERS', 'ROUTES', 'REPORTS', and 'CHAT'. The main area is divided into several sections:

- New order form:** Contains fields for 'Order name', 'Type', 'Client', 'Address', 'Volume', 'Vehicle type', and 'Comments'. It also includes a 'CLIENT' section with 'Comments', 'Phone 1', 'Phone 2', and 'Email', and an 'ATTACH FILE' section with a 'UPLOAD' button.
- Map:** A Google Map showing the geographical context of the orders.
- Orders Table:** A table listing various orders with columns for Name, Address, Delivery interval, Unloading time, Comments, Cost, Weight, Volume, Vehicle type, Phone, and Tags.
- Summary Panel:** A panel at the bottom left showing 'Orders' summary: Total weight (0 kg), Total volume (0 m3), Total cost (0 \$), and Total number of orders (0).
- Map View:** A detailed map view at the bottom right showing a route with multiple stops marked by red pins and a blue line.

Name	Address	Delivery interval	Unloading time	Comments	Cost	Weight	Volume	Vehicle type	Phone	Tags
3888888	Elm Str., 18	15 Mar 2017 08:00 - 18:00	2 min		0	0 kg	20 m3			
Order 4	One Str., 8	15 Mar 2017 08:00 - 18:00	2 min		204 545 \$	15 kg	20 m3			
Order 7	Elm Street, 1	17 Mar 2017 08:00 - 18:00	2 min		4 545 000 \$	1 kg	20 m3			
Order 6	Elm Str., 32	17 Mar 2017 08:00 - 18:00	2 min		204 \$	1 kg	20 m3			
Order 32	Elm Str., 2	17 Mar 2017 08:00 - 18:00	2 min		204 \$	15 kg	20 m3			
Order 1	Elm Str., 24	17 Mar 2017 08:00 - 18:00	2 min		204 \$	13 kg	20 m3			
Order 2	Elm Str., 16	17 Mar 2017 08:00 - 18:00	2 min		204 545 \$	13 kg	20 m3			
Order 379	Elm Str., 2	14 Mar 2017 10:45 - 17:00	20 min		78 000 000 \$	800 kg	12 m3	Truck	+375296630357	20TH
Order 380	Elm Str., 3	14 Mar 2017 10:45 - 17:00	2 min		204 545 \$	13 kg	20 m3	Car	+375299079277	
Order 381	Elm Str., 13	14 Mar 2017 10:45 - 17:00	0 min		4 545 000 \$	15 kg	20 m3		+375336308749	
Order 382	Elm Str., 33	14 Mar 2017 10:45 - 17:00	0 min		98 765 000 \$	1 kg	122 m3		+375296644307	
Order 397	Elm Str., 14	15 Mar 2017 10:45 - 18:02	3 min		46 \$	500 kg	10 m3	Car	+375445741442	
Order 398	Elm Str., 23	15 Mar 2017 10:45 - 18:02	20 min		78 000 000 \$	800 kg	12 m3	Truck	+375296630357	20TH
Order 399	Elm Str., 3	15 Mar 2017 10:45 - 18:02	2 min		204 545 \$	13 kg	20 m3	Car	+375299079277	
Order 400	Elm Str., 12	15 Mar 2017 10:45 - 18:02	0 min		4 545 000 \$	15 kg	20 m3		+375336308749	
Order 401	Elm Str., 12	15 Mar 2017 10:45 - 18:02	0 min		98 765 000 \$	1 kg	122 m3		+375296644307	

Routing and addresses powered by 

Order placement



Maximum precise order description



Option to attach and view files



Search and filtration by core fields

Core fields:

- type (single/permanent);
- name and cost;
- address, time interval and radius;
- item weight and volume;
- client information (name, phone number, e-mail);
- characteristics and product description;
- vehicle type;
- unloading time.

IMPORT

of orders in Logistics

99+1 orders in
one click

Import option

for the companies utilizing third-party accounting systems for order list generation.

Simple importing:

1. Read data from .csv/.xlsx files;
2. Analyze and review pre-distributed orders;
3. Edit selected order information or use multiple editing option;
4. Benefit from order templates to save time on import and arrange orders more efficiently.

ROUTE PLANNING

in Logistics

Three steps towards
optimized routes

Simple process of planning

1 **Select**
orders

2 **Select**
vehicles

3 **Check**
preliminary order
distribution

Planning

Filtration by the core fields

Orders in a tabular form

<input type="checkbox"/>	Name ↑	Address	Delivery interval	Unloading time	Com	Price	Weight	Volume	Vehicle type	Phone	Tags
<input type="checkbox"/>	5 8888888	Elm Str., 18	15 Mar 2017 08:00 – 18:00	2 min		0 \$	0 kg	20 m3			
<input type="checkbox"/>	6 Order 4	One Str., 8	15 Mar 2017 08:00 – 18:00	2 min		204 545 \$	15 kg	20 m3			
<input type="checkbox"/>	7 Order 7	Elm Street, 1	17 Mar 2017 08:00 – 18:00	2 min		4 545 000 \$	13 kg	20 m3			
<input type="checkbox"/>	8 Order 6	Elm Str., 32	17 Mar 2017 08:00 – 18:00	2 min		204 \$	1 kg	20 m3			
<input type="checkbox"/>	9 Order 32	Elm Str., 2	17 Mar 2017 08:00 – 18:00	2 min		204 \$	15 kg	20 m3			
<input type="checkbox"/>	10 Oder 1	Elm Str., 24	17 Mar 2017 08:00 – 18:00	2 min		204 \$	13 kg	20 m3			
<input type="checkbox"/>	11 Order 2	Elm Str., 16	17 Mar 2017 08:00 – 18:00	2 min		204 545 \$	13 kg	20 m3			
<input type="checkbox"/>	12 Order 379	Elm Str., 2	14 Mar 2017 10:45 – 17:00	20 min		78 000 000 \$	800 kg	12 m3	Truck	+375296830357	20TH
<input type="checkbox"/>	13 Order 380	Elm Str., 3	14 Mar 2017 10:45 – 17:00	2 min		204 545 \$	13 kg	20 m3	Car	+375299079277	
<input type="checkbox"/>	14 Order 381	Elm Str., 13	14 Mar 2017 10:45 – 17:00	0 min		4 545 000 \$	15 kg	20 m3		+375336308749	
<input type="checkbox"/>	15 Order 382	Elm Str., 33	14 Mar 2017 10:45 – 17:00	0 min		98 765 000 \$	1 kg	122 m3		+375296464307	
<input type="checkbox"/>	16 Order 397	Elm Str., 14	15 Mar 2017 10:45 – 18:02	3 min		46 \$	500 kg	10 m3	Car	+375445741442	
<input type="checkbox"/>	17 Order 398	Elm Str., 23	15 Mar 2017 10:45 – 18:02	20 min		78 000 000 \$	800 kg	12 m3	Truck	+375296830357	20TH
<input type="checkbox"/>	18 Order 399	Elm Str., 3	15 Mar 2017 10:45 – 18:02	2 min		204 545 \$	13 kg	20 m3	Car	+375299079277	
<input type="checkbox"/>	19 Order 400	Elm Str., 12	15 Mar 2017 10:45 – 18:02	0 min		4 545 000 \$	15 kg	20 m3		+375336308749	
<input type="checkbox"/>	20 Order 401	Elm Str., 12	15 Mar 2017 10:45 – 18:02	0 min		98 765 000 \$	1 kg	122 m3		+375296464307	

Orders

Total weight
0 kg

Total volume
0 m3

Total cost
0 \$

Total number of orders

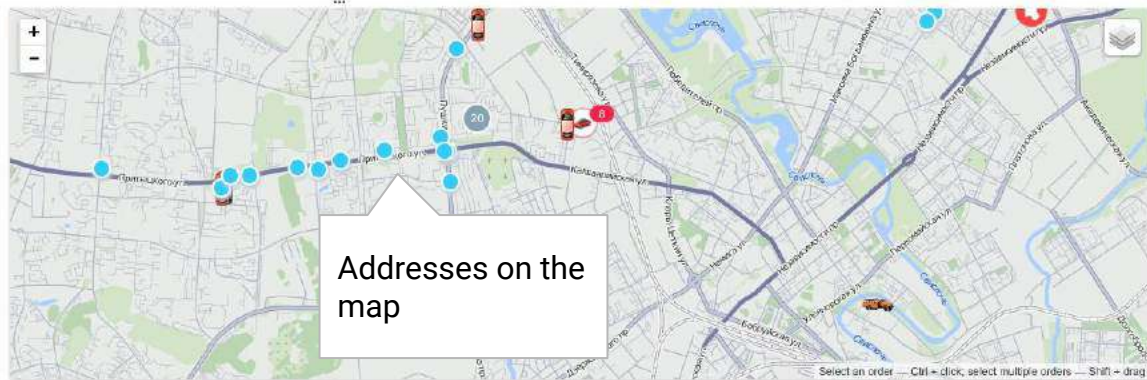

Filters by delivery time, tags and warehouses

Logistics

GMT +03:00

PLANNING

NEW ORDER

IMPORT ORDERS

ROUTES

REPORTS

CHAT

Search

Orders' type
Single

Delivery interval
01 Mar 2017 – 23 Mar 2017

Warehouse
Without warehouses

Warehouse parameters

Geofences

Tags

Tags
20TH

Route control



Logistics



ORDERS



PLANNING



ROUTES



REPORTS



CHAT



SETTINGS



Tags



Active



Planning



Fulfilled

Filter by route state

Name	Arrival time	Mileage	Address	Phone	Client
0/5 Green Car	2016-May-19 20:00...	2427.0 km	Hawthorne Blvd 28, Salem, MA 01970, USA		
1 Serfing equipment	20:00	0 m	N 23Rd St 720, Wilmington, NC 28405, USA	+4492760999765865	Mr. Serfer
2 Bricks for Capitol	2016-May-20 00:53	582.3 km	N Greenmount Dr 1460, Alexandria, VA 22311, USA	+4491038546112321	Mr. D.C.
3 Baseball uniform	2016-May-20 04:06	330.8 km	Water Falls Rd, Nicktown, PA 15762, USA	+4409283564518233	Mr. Baseball Player
4 Urgent Order	2016-May-20 11:22	836.4 km	Old Colony Ter 2, Dorchester, MA 02125, USA	+4412312312312399	Mr. Very Respectable Gentleman
5 Less Urgent Order	2016-May-20 18:06	677.4 km	Kinburn Side Rd, West Carleton, ON K0A, Canada	+4457012948571598	Ottawa Senator

- Order 1 Missed
- Order 1 Rejected
- Order 1 Visited, status is not set
- Order 1 Visited with advance, confirmed
- Order 1 Visited with advance, rejected
- Order 1 Visited with delay, confirmed
- Order 1 Visited with delay, rejected

Order completion status

Order visualization

Bricks for Capitol

N Greenmount Dr 1460, Alexandria, VA 22311, USA

Estimated arrival
2016-May-20 00:53

Actual arrival

Estimated mileage:
582.3 km

Cost: 0 Pyc Weight: 1000 kg Volume: 1000 kg

Vehicle type

Mr. D.C.
Phone
+4491038546112321

EDIT CONFIRM REJECT

General information on the selected route

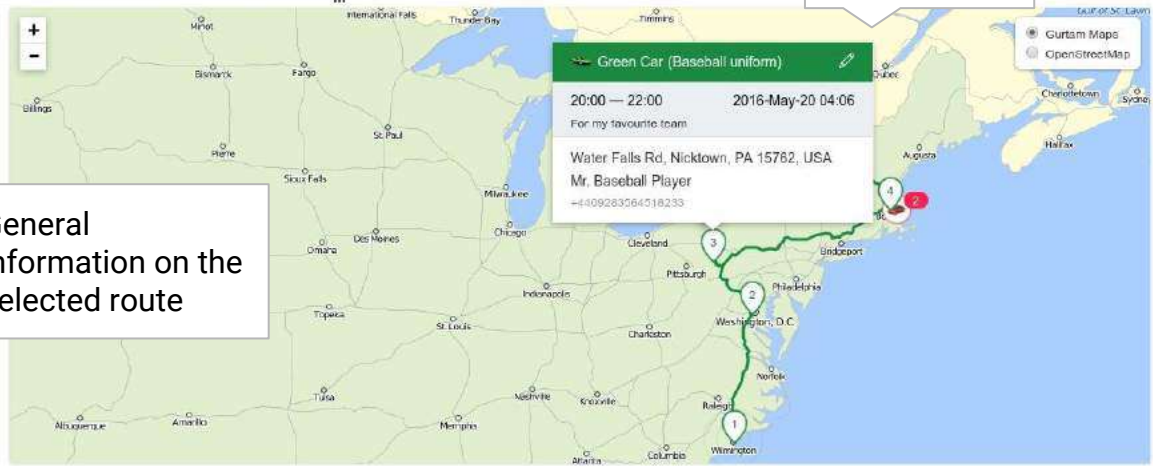

Ample pre-setting options

The screenshot shows a settings page with four tabs: GENERAL, WAREHOUSES, PLANNING, and NOTIFICATIONS. The GENERAL tab is active. It contains several sections:

- RESOURCE**: A dropdown menu with the value "shiv".
- MAP PROVIDER**: A list of providers: Gurtam, Google, and Yandex. A red box highlights this section, with a callout stating "Addresses and routing powered by Google".
- ORDER PARAMETERS**: A table of parameters for new orders:

Time from:	Time to:
11:00	12:01
Advance time, min:	Unloading time, min:
0	0
Radius, m:	Weight, kg:
61	0.0003
Volume:	Route color:
0	From unit properties
- IMPORT ORDERS**:
 - Date and time format: dd.MM.yyyy HH:mm:ss
 - Separators: ;
 - Notification method: Phone 1, Phone 2, E-mail
- UNITS OF MEASUREMENT**:
 - Cost: \$
 - Effective capacity: m3

A callout "Other presets" points to the UNITS OF MEASUREMENT section. A "SAVE" button is located at the bottom right.

Effective allocation of company resources

Settings

GENERAL WAREHOUSES PLANNING NOTIFICATIONS

+ Add warehouse

test	vulica Piatra Hliebki, Minsk	00:00 - 23:59	
------	------------------------------	---------------	--

Name
Warehouse 1

Address
Karlsruher Straße, Laatzen

Working hours
00:00 - 23:59

Comment

Tags
food x drink x pizza x

ATTACHED GEOFENCES 2 ATTACHED UNITS 2

Warehouse 1 Phone

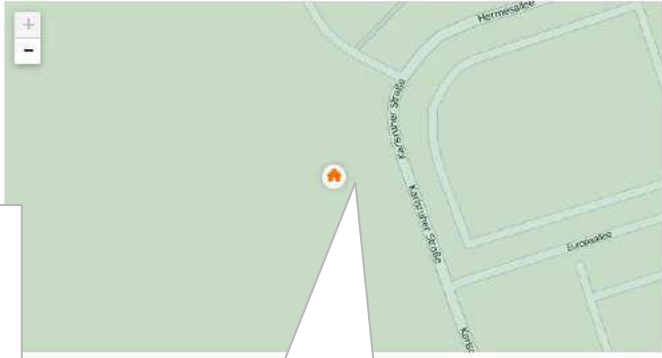

Warehouses on the map

Geofences set up as delivery areas

Option to attribute units and geofences to warehouses

yami	Staravilenski trakt, 75, Minsk	00:00 - 23:59	
Warehouse 2	Avenue 5	00:00 - 23:59	+375293372522
Warehouse 3	My office	00:00 - 23:59	+951753258456
Warehouse 4	New York	08:00 - 18:00	+34344343

SAVE

Planning settings

Settings

GENERAL WAREHOUSES **PLANNING** NOTIFICATIONS

DISTRIBUTION OPTIMIZATION

Initial warehouse: Without warehouses

Intermediate warehouse: Without warehouses

Final warehouse: Without warehouses

ACTIONS

- Use valid route
- Visit a warehouse
- Create separate routes

ROUTE VALIDITY PARAMETERS

Mileage, km: 40000000

Duration, min: 50

Orders: 1

Loading, min: 20

Carrying capacity

Effective capacity

Route planning with regard for warehouses

Automatic order distribution parameters

SAVE

Vehicle type selection based on order characteristics

Bulk materials transportation

Large-sized items delivery

Light cargo carriage



Automatic order distribution

Criteria:

1. Routing (minimum time and distance)
2. Delivery interval
3. Unloading time
4. Effective and carrying capacity
5. Weight and volume of goods



Result:

1. Preliminary routes
2. Estimated delivery time
3. Estimated mileage
4. Route adjustment option (delete order, shift it to another route, change order sequence, etc.)

Reports

Logistics

GMT+03:00

PLANNING

ROUTES

REPORTS

CHAT

Unit report

All

hondacity

Delivery day
01 Mar 2017 - 31 Mar 2017

Statistics



Benefit from precise statistics

Select report a type, time interval and unit

Enjoy handy tabular visualization

Orders

Route/Orders	Driver	Estimated arrival time	Deviation	Estimated mileage	Actual mileage	Consumed fuel	Estimated ti...	Status
Warehouse 1	me	14 Mar 2017 18:34:32	0:00:00	3.83 km	0.00 km	0 lt	0:19:20	
Route 3	me	15 Mar 2017 08:00:00	-8:44:42	0.00 km	0.00 km	0 lt	0:00:00	
Simple	me	15 Mar 2017 08:00:00	-8:44:42	0.00 km	0.00 km	0 lt	0:00:00	Confirmed
Route 4	me	15 Mar 2017 08:00:00	-8:45:04	0.00 km	0.00 km	0 lt	0:00:00	
Harder	me	15 Mar 2017 08:00:00	-8:45:04	0.00 km	0.00 km	0 lt	0:00:00	Confirmed
Route 5	me	15 Mar 2017 12:56:06	-0:39:37	23 km	25 km	0 lt	1:21:40	
Beer	me	15 Mar 2017 12:56:06	-1:15:54	0.00 km	0.62 km	0 lt	0:00:00	Confirmed
Order 393	me	15 Mar 2017 13:22:53	-0:07:16	11.26 km	2.72 km	0 lt	0:26:47	
Order 396	me	15 Mar 2017 13:28:00	0:03:41	2.72 km	8.13 km	0 lt	0:05:07	
Order 395	me	15 Mar 2017 13:40:13	0:40:38	6.99 km	0.00 km	0 lt	0:12:13	
Order 394	me	15 Mar 2017 14:02:46	-0:06:32	2.10 km	12.54 km	0 lt	0:22:38	
Order 395	me	15 Mar 2017 14:17:46	0:05:46	0.00 km	0.62 km	0 lt	0:15:00	

EXECUTE

Chat

Logistics 

 GMT +03:00

 PLANNING

 ROUTES

 REPORTS

 **CHAT**

- Driver**
- driver01 (yam_object2)
 - american
 - yami_test2
 - OGMT driver
 - driver02
 - driver03 (ABL_96335_0)
 - 1212
 - yami_driver1
 - ffff (yamimain)
 - driver16
 - 1311driver
 - Driver01
 - driver04
 - driver05
 - driver06
 - driver07
 - driver08
 - driver09
 - driver10
 - driver11
 - driver12
 - driver13
 - driver14
 - driver15
 - driver17
 - driver18

Select a driver

Chat

ogfx 12:27

Hello 12:27

I'm ready 12:27

What do you think? 12:27

Here? 12:27

06 Feb 2017 00:00

Give me the numbers! 14:52

4444 14:52

111 14:53

222 14:54

7 15:26

07 Feb 2017 00:00

I'm tired... 13:54

 13:54

Message  SEND

Discuss any issues

Notification settings

Customize notifications with a fully-fledged HTML editor

EMAIL TEMPLATE

```
Source code
%ORDER_NAME%\ORDER_ARRIVAL_TIME%\ORDER_COMMENT%
<!DOCTYPE html>
<html>
  <head>
    <title>dsfsf</title>
    <link rel="stylesheet" href="http://sets.dev/st.css" />
  </head>
  <body contenteditable="true">
    <div id="layout">
      <header>
        <h1><a href="#">Standard Blog</a></h1>
      </header>
      <nav>
        <ul>
          <li><a href="#">Home</a></li>
          <li><a href="#">Archives</a></li>
          <li><a href="#">About</a></li>
          <li><a href="#">Contact</a></li>
        </ul>
      </nav>
    </div>
  </body>
</html>
```

PREVIEW

CANCEL

SAVE

Settings

GENERAL

WAREHOUSES

PLANNING

NOTIFICATIONS

CLIENT NOTIFICATIONS

Advance notification time, min

15

EMS text

Hello, I love you, won't you tell me your name

E-mail subject

E-mail text

OPERATOR NOTIFICATIONS

- Display notifications to an operator
- Play sound for notifications

COURIER PUSH NOTIFICATIONS

- Route creation
- Route deletion
- Client's data changing
- Attaching files
- Deleting files
- Order parameters changing
- Delivery time exceeding
- Unloading time exceeding
- Deviation from a route
- Missing order
- No order status

Choose and configure notifications of any type

SAVE

Key benefits



- Routing and addresses based on data from Google Maps
- Effective “dispatcher-driver-client” communication pattern;
- Precise order information to avoid misdirected orders;
- Preliminary analysis of key performance indicators;
- Option to view files attached to the order anytime and anyplace;
- Import option for the companies utilizing third-party accounting systems for order list generation;
- Time and cost savings due to relevant order distribution across delivery areas attributed to warehouses;
- Default settings for new orders;
- Automatic order distribution based on relevant criteria;
- Option to adjust a preliminary route;
- Time saving for the office and the field due to automatic route sheet creation;

Key benefits



- Custom tags to mark orders and sort or attribute them to warehouses by given properties;
- Single and Permanent order types for occasional and regular deliveries;
- Filtration by type, time interval, warehouses and tags to prompt order selection;
- Flexible notifications for customers, dispatchers and couriers with a comprehensive HTML editor;
- Option to compare planned and actual routes to check courier performance in real-time mode;
- Route export in .pdf and .xlsx.
- Drag & drop to customize report tables and statistics;
- Temperature information in reports for those businesses engaged in refrigerated transportations;
- Comprehensive analysis of performance characteristics based on order reports;
- Reports for groups of elements with a detalization (routes+orders) or without it (routes only);
- Chat with a driver and an option to send photos.

Logistics

Mobile version

For delivery men and
other mobile
employees

First steps:

1. Create a driver in the tracking system and bind him to a unit
2. Enter driver's phone number to start authorization procedure
3. Check driver's binding to a unit

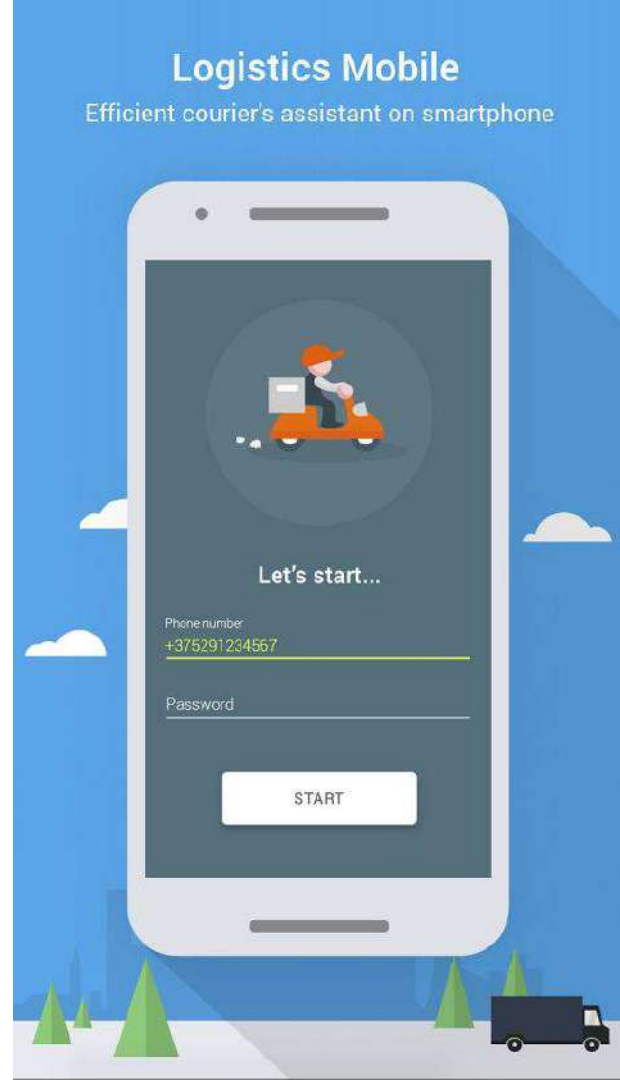

Your route
is always at hand

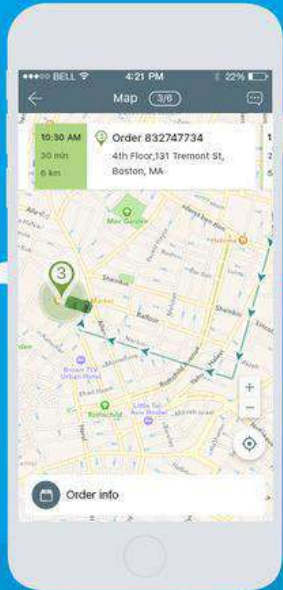

Any questions concerning orders?
See detailed info

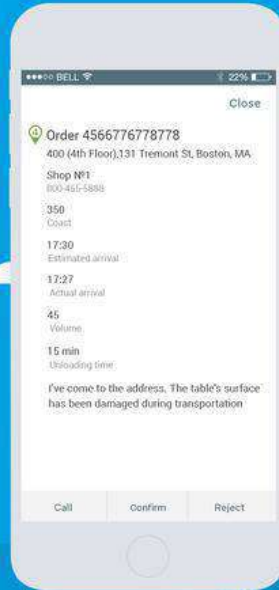

1 Enjoy quick access to order information and visualization on the map.

2 Get relevant information on your whereabouts, distance to the point and delivery progress.

Effective communication:

1. Notify dispatchers of confirmed deliveries or rejected orders.
2. Send photos and comments concerning the delivery process.
3. Deal with clients on the phone.

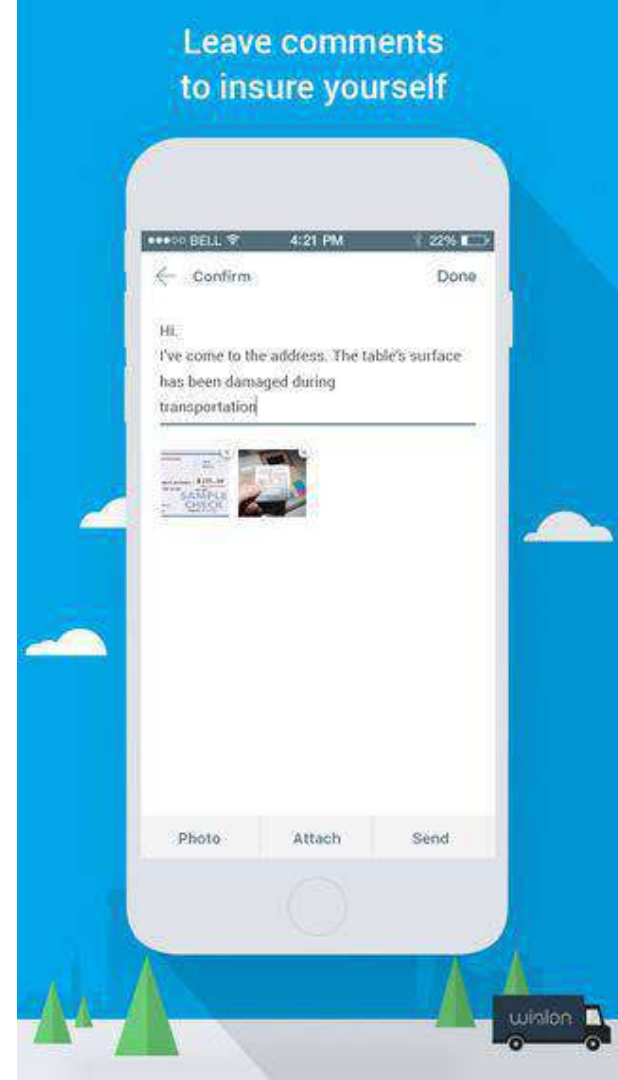

Key benefits



- Tablet version to simultaneously view order in a table form and on the map;
- Push-notifications to keep couriers informed;
- Quick connection with clients and dispatchers;
- Option to attach a photo with a customer signature, name and information on delivery date/time;
- Single vehicle or whole route visualization;
- Multiple map layers and photo quality selection;
- Options to review orders for the specified period and switch between routes;
- American and British Imperial measurements support;
- Software tracker functionality embedded.

**Thank you for
watching**